

Situacioni plan saobraćajne signalizacije za radove koji se izvode van naseljenog mesta u zoni raskrsnice - radovi u široj zoni raskrsnice - FAZA I
Situation plan of the traffic signalization in work area out of the settlement in intersection zone - works in the wider zone of the intersection PHASE I

Saobraćajna signalizacija i oprema koja se postavlja na putu koji je predmet projekta
Traffic signalization and equipment that is placed on the road that is the subject of the project

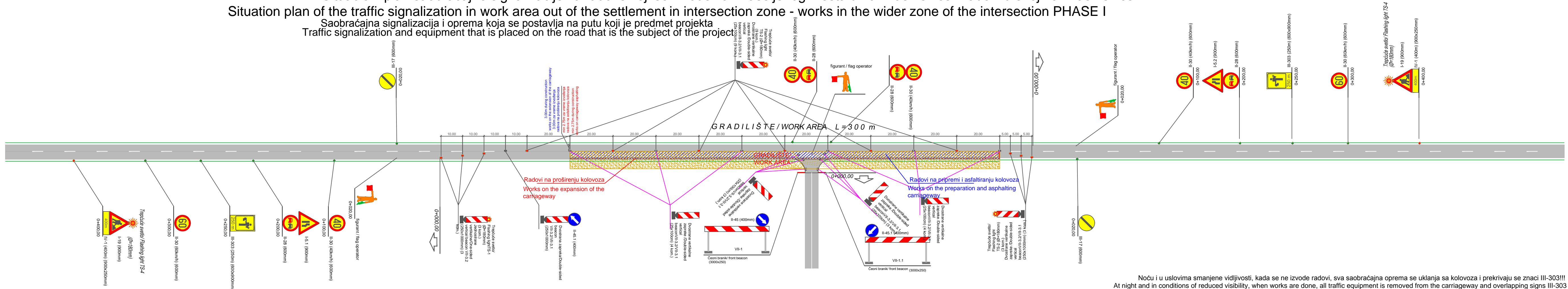

Noću i u uslovima smanjene vidljivosti, kada se ne izvode radovi, sva saobraćajna oprema se uklanja sa kolovoza i prekrivaju se znaci III-303!!!
At night and in conditions of reduced visibility, when works are done, all traffic equipment is removed from the carriageway and overlapping signs III-303 !!!

Sit. plan saob. signalizacije i opreme za radove koji se izvode van naseljenog mesta u široj zoni raskrsnice - FAZA I
Situation plan of the traffic signalization and equipment in work area out of the settlement in the wider zone of the intersection - PHASE I

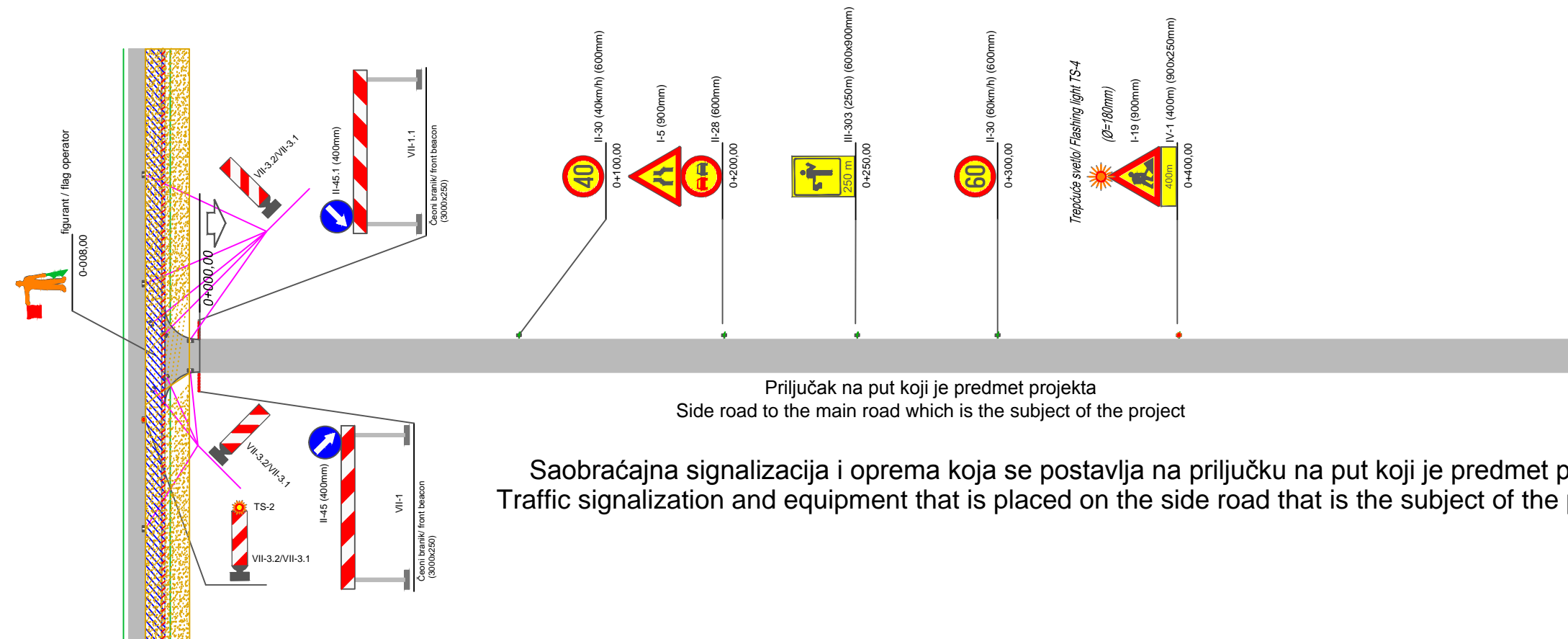

Saobraćajna signalizacija i oprema koja se postavlja na priljučku na put koji je predmet projekta
Traffic signalization and equipment that is placed on the side road that is the subject of the project

Noću i u uslovima smanjene vidljivosti, kada se ne izvode radovi, sva saobraćajna oprema se uklanja sa kolovoza i prekrivaju se znaci III-303!!!
At night and in conditions of reduced visibility, when works are done, all traffic equipment is removed from the carriageway and overlapping signs III-303 !!!

Sit. plan saob. signalizacije i opreme za radove koji se izvode van naseljenog mesta u samoj raskrsnici - FAZA I
Situation plan of the traffic signalization and equipment in work area out of the settlement in the intersection - PHASE I

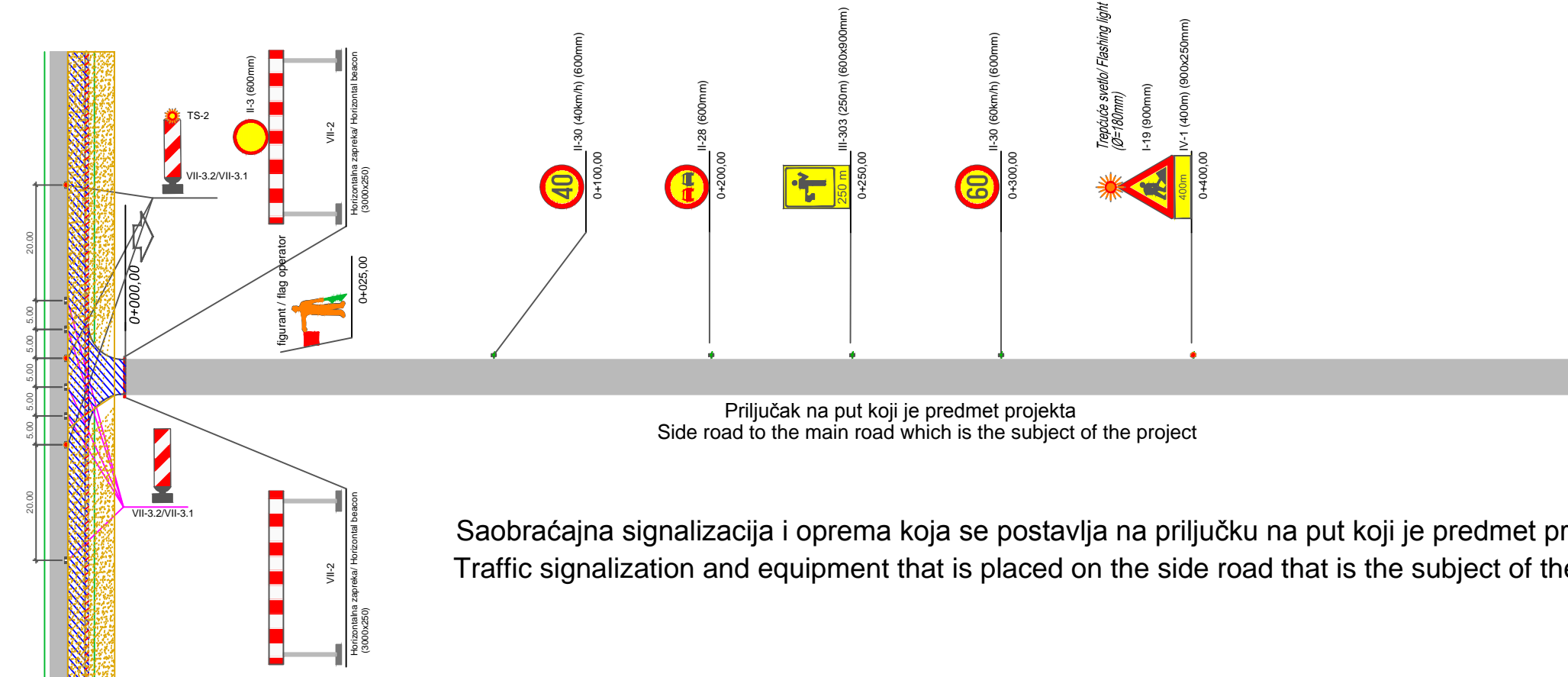

Saobraćajna signalizacija i oprema koja se postavlja na priljučku na put koji je predmet projekta
Traffic signalization and equipment that is placed on the side road that is the subject of the project

Noću i u uslovima smanjene vidljivosti, kada se ne izvode radovi, sva saobraćajna oprema se uklanja sa kolovoza i prekrivaju se znaci III-303!!!
At night and in conditions of reduced visibility, when works are done, all traffic equipment is removed from the carriageway and overlapping signs III-303 !!!

Projektna dokumentacija/Project documentation: VIA-Projekt d.o.o./ VIA-Projekt d.o.o. Ustanička 128a, 11000 Beograd/Ustanička 128a, 11000Belgrade		Investitor/Employer: JP "Putevi Srbije" /PE "Roads of Serbia" Bulevar Kralja Aleksandra 282, 11000 / Boulevard of King Aleksandar Beograd/Belgrade	
Odgovorni projektant/Responsible designer: Željko Mrđa, dipl.inž.saob./traffic eng. Broj licence/Number of license 370 6479 08		Objekat/Object: DRŽAVNI PUT IB REDA BR.15/STATE ROAD IB ORDER NO.15. DEONICA/SECTION: BEZDAN-SOMBOR, od km/ from km 10+254.76 do km/ to km 24+264.52 (ČVOR SOMBOR (BEZDAN) NA KM 53+613.00) /CHAINAGE SOMBOR/BEZDAN ON KM 53+613.00) DRŽAVNI PUT IB REDA BR.12/ AND STATE ROAD IB ORDER NO.12, DEONICA/SECTION: od km/ from km 53+613.00 do km/ to km 54+963.24	
Projektant/Designer: Petar Unterberger, dipl.inž.saob./traffic eng. Branislav Jovanović, dipl.inž.saob./traffic eng.		Vrsta tehničke dokumentacije/Type of technical documentation: Tehnička dokumentacija pojačanog održavanja / Technical documentation of heavy maintenance	Datum/Date: Januar 2017/ January 2017
Projektanti saradnici/Collaborators: Marko Milošević, mast.inž.saob./traffic eng. Tomislav Sovilj, dipl.inž.saob./traffic eng.		Naziv i oznaka dela projekta/Name and mark of part of the project: Glavni projekat saobraćajne signalizacije u zoni radova/ Main project of the traffic signalization in work area	Razmera/Scale: 1:1000
Crtež/Drawing: Situacioni plan /Situation plan		Br. crteža: /No.drawing 2.1	